

PROPOSED LEFT TURN LANE  
 DRIVEWAY 1  
 CYPRESS ROSEHILL ROAD  
 (R.O.W. VARIES)  
 PROPOSED LEFT TURN LANE  
 DRIVEWAY 2  
 CALVARY HILL DR.  
 PROPOSED SIGNAL  
 PROPOSED RIGHT TURN LANE  
 EXISTING LEFT TURN LANE  
 PROPOSED "SLIP" LEFT TURN LANE  
 DRIVEWAY 3  
 PROPOSED RIGHT TURN LANE  
 DRIVEWAY 4

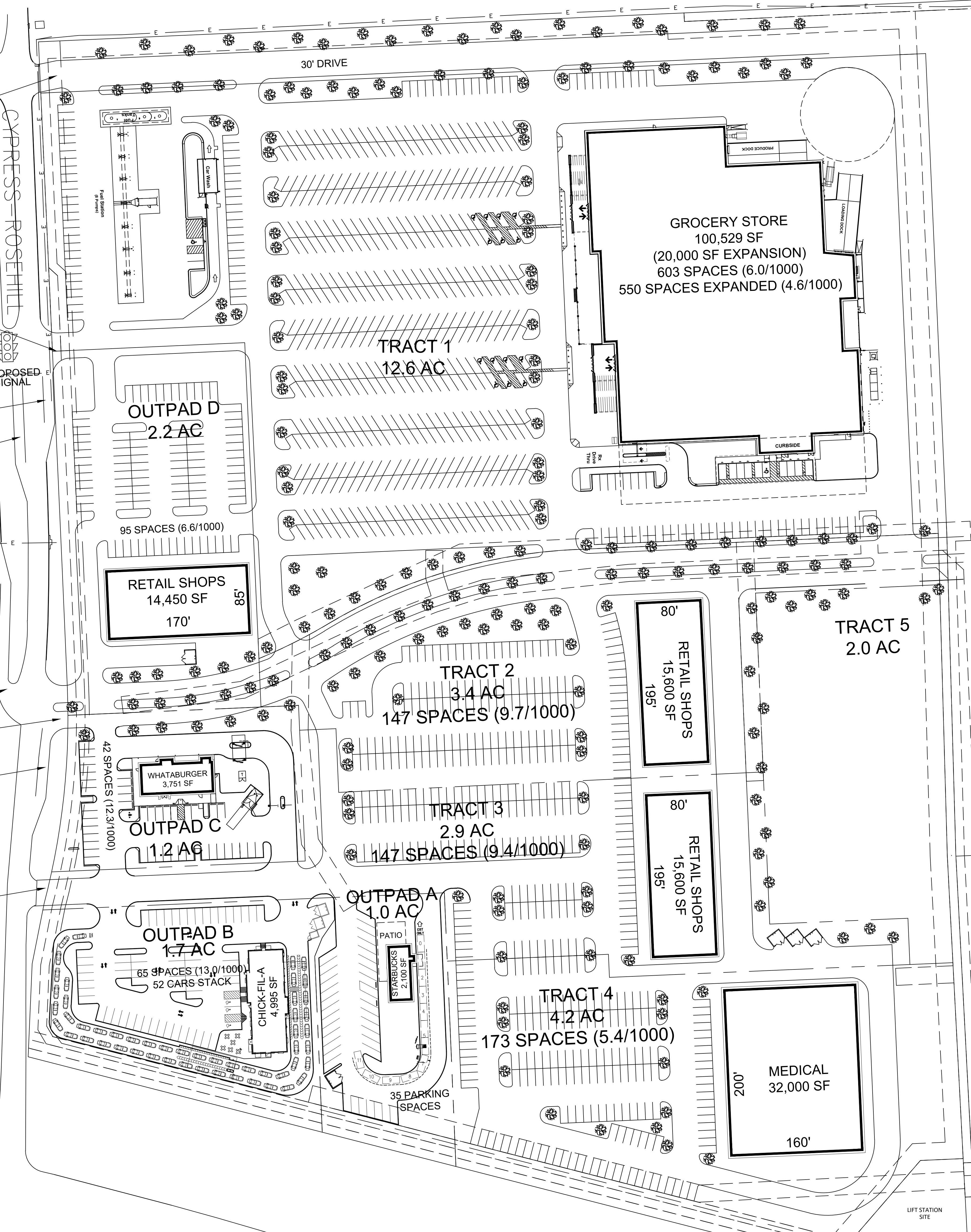

MULTI-FAMILY TRACT  
 15.4 AC

DETENTION TRACT  
 8.1 AC

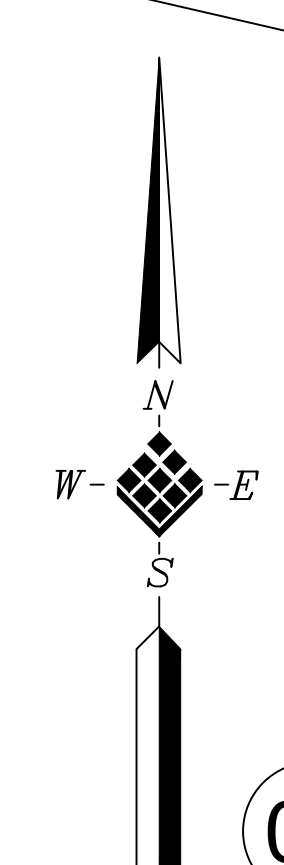

**01 PRELIM SITE PLAN**  
 SCALE: 1" = 60'-0"

STATE HIGHWAY 99  
 GRAND PARKWAY  
 (R.O.W. VARIES)  
 FILE NO. 20140170244. O.P.R.R.P.

NOT FOR  
 REGULATORY  
 APPROVAL,  
 PERMITTING, OR  
 RECORDING.  
 STUART ALLISON  
 Date: 02/28/22

**CDA Architects**  
 Member American Institute of Architects  
 20045 Shilo Hwy 249, Suite 200  
 Houston, Texas 77058  
 P: 832/678-9232 Fax: 832/678-9240

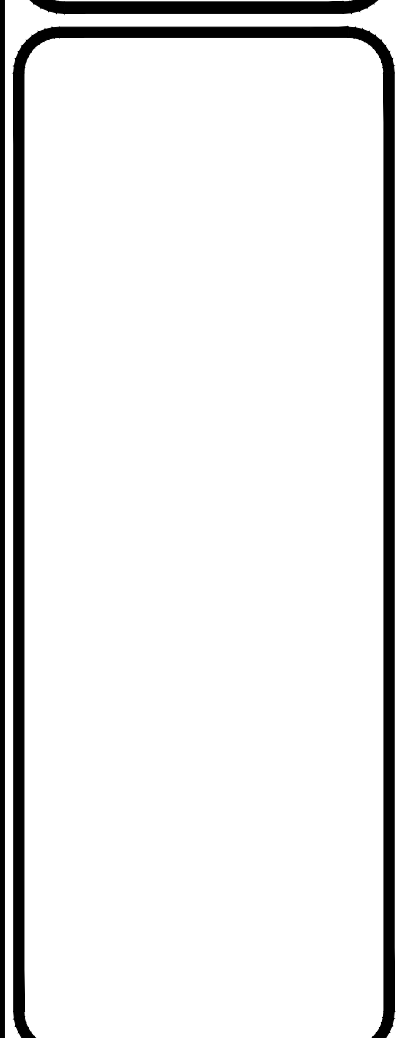

CONCEPTUAL SITE PLAN  
 GRAND PKWY / CYPRESS ROSEHILL  
 GRAND PKWY / CYPRESS ROSEHILL  
 HARRIS COUNTY, TEXAS

PROJECT: GRAND PKWY / CYPRESS ROSEHILL  
 DATE: APR 05, 2018  
 SHEET NO: SP 34